

**FIRE SAFETY COMPLIANCE RECORD FOR CHILD CARE CENTERS**  
 Michigan Department of Human Services  
 Bureau of Children and Adult Licensing

DC 820356634

**RECEIVED**

JUN 10 2014

Name of Q.F.I. Derek Segars		License Number PROPOSED
Date of Inspection 5/27/2014	Capacity < 60	License Status NEW
Email Address amanda.magnuson@emanschools.n		
Reason for Inspection		
<input checked="" type="checkbox"/> Original <input type="checkbox"/> Complaint <input type="checkbox"/> Follow-up <input type="checkbox"/> Interim <input type="checkbox"/> Renewal <input type="checkbox"/> Other		

Center Name Oakland International Academy Pre-K	
Address (Street Number and Name) 6111 Miller	
City Detroit	Zip 48211

**BCAL - DETROIT**

The statements which appear opposite each rule number are brief summaries and are not identical to the administrative rule. The columns are to indicate whether the building is determined to be in compliance (C) or in non-compliance (NC) or not applicable (N/A) with the rules. Each time the non-compliance column is marked, please document in the Description of Non-Compliance section below.

RULE	C	NC	N/A
<b>Rule 400.8610. Plans and specifications; submission; approval; inspections.</b>			
(1, 2) All new construction or renovations shall require plan submission and approval prior to the commencement of actual work.	<input type="checkbox"/>	<input type="checkbox"/>	<input checked="" type="checkbox"/>
(3) Plans shall bear the seal of a registered architect or engineer when the project costs, including labor and materials exceed \$15,000.	<input type="checkbox"/>	<input type="checkbox"/>	<input checked="" type="checkbox"/>
(5) Boilers shall be inspected and a certificate provided, as required, by the boiler division of the Department of Licensing and Regulatory Affairs.	<input type="checkbox"/>	<input type="checkbox"/>	<input checked="" type="checkbox"/>
(6) Fuel-fired furnaces shall be inspected before issuance of an original license and every 2 years at renewal by a licensed mechanical contractor.	<input checked="" type="checkbox"/>	<input type="checkbox"/>	<input type="checkbox"/>
(7) Fuel-fired water heaters shall be inspected before issuance of an original license and every 2 years at renewal by a licensed mechanical contractor or licensed plumbing contractor.	<input type="checkbox"/>	<input type="checkbox"/>	<input checked="" type="checkbox"/>
(8) All new furnace and water heater installations shall be either:			
(8a) Inspected and approved by a state or local mechanical inspecting authority at the time of installation.	<input type="checkbox"/>	<input type="checkbox"/>	<input checked="" type="checkbox"/>
(8b) Inspected and approved by a QFI or BFS to ensure compliance with fire safety provisions.	<input type="checkbox"/>	<input type="checkbox"/>	<input checked="" type="checkbox"/>
<b>Rule 400.9515. Construction.</b>			
(1) When child occupancy is limited to the first or the main floor, the building may be of wood frame construction.	<input checked="" type="checkbox"/>	<input type="checkbox"/>	<input type="checkbox"/>
(2) When child occupancy is on a second floor, the building shall be of protected ordinary construction with all required stairways and vertical openings enclosed with standard partition construction to provide a protected means of egress to the outside with proper termination to grade. All door openings shall be protected with 1½-inch flush solid core wood doors or 20-minute labeled fire-rated doors in smoke-tight, substantial frames and equipped with approved self-closing devices and non-locking-against-egress positive latching hardware.	<input type="checkbox"/>	<input type="checkbox"/>	<input checked="" type="checkbox"/>
(3) When occupancy is above the second floor, the building shall be of 1-hour fire-resistive construction, with all stairways and other vertical openings enclosed with minimum 1-hour fire-resistive construction to provide a protected means of egress to the outside with proper termination to grade.	<input type="checkbox"/>	<input type="checkbox"/>	<input checked="" type="checkbox"/>
(4) Basement occupancies for more than 30 children, then 1 of the following shall apply:			
(4a) Have two enclosed 1-hour fire resistive stairways that discharge directly to the outside with proper termination to grade with all openings in stairways protected by a minimum of 1-hour or "B" labeled fire doors and frame assemblies.	<input type="checkbox"/>	<input type="checkbox"/>	<input checked="" type="checkbox"/>
(4b) One approved exit from the occupied room or use area that discharges directly to the outside with proper termination to grade and a travel distance from any point in this room or area to the exit of less than 60 feet.	<input type="checkbox"/>	<input type="checkbox"/>	<input checked="" type="checkbox"/>
(4c) Two exits comprised of any combination of subrules (4a) or (4b) of this rule.	<input type="checkbox"/>	<input type="checkbox"/>	<input checked="" type="checkbox"/>
(5) If basement occupancy is limited to not more than 30 children then the following shall apply:			
(5a) One of the exits required in subrule (4) of this rule shall discharge directly to the outside with proper termination to grade or through a 1-hour fire-resistive enclosure.	<input type="checkbox"/>	<input type="checkbox"/>	<input checked="" type="checkbox"/>
(5b) The second exit may terminate at the first floor with approved floor separation meeting the requirements of standard partition construction, between the basement and first floor.	<input type="checkbox"/>	<input type="checkbox"/>	<input checked="" type="checkbox"/>
(5c) For new construction and conversions, the separation shall be at the first floor and the travel distance from the door to an approved exit cannot exceed 100 feet.	<input type="checkbox"/>	<input type="checkbox"/>	<input checked="" type="checkbox"/>
(6) All vertical openings and stairways that are not required shall provide effective fire and smoke separation using standard partition construction. All door openings shall be protected with 1½-inch flush solid core wood doors or 20-minute labeled fire-rated doors in smoke-tight, substantial frames and equipped with approved self-closing devices and non-locking-against-egress positive latching hardware.	<input type="checkbox"/>	<input type="checkbox"/>	<input checked="" type="checkbox"/>
<b>Rule 400.9520. Interior finishes.</b>			
(2) Basic materials in a means of egress and basement use areas shall be class A or I or B or II.	<input checked="" type="checkbox"/>	<input type="checkbox"/>	<input type="checkbox"/>
(3) Basic materials in all other areas class C or III	<input checked="" type="checkbox"/>	<input type="checkbox"/>	<input type="checkbox"/>
(4) Interior finish materials more hazardous than class C or III shall be prohibited in child use areas.	<input checked="" type="checkbox"/>	<input type="checkbox"/>	<input type="checkbox"/>
(6) If an automatic sprinkler system is installed and maintained in accordance with NFPA-13 and NFPA-25, then class C or III finish materials are permitted where class B or II finishes would otherwise be required and class B or II finish materials are permitted where class A or I finishes would otherwise be required.	<input type="checkbox"/>	<input type="checkbox"/>	<input checked="" type="checkbox"/>

Center Name	License Number		
Oakland International Academy Pre-K	PROPOSED		
RULE	C	NC	N/A
<b>Rule 400.8520. Interior finishes.</b>			
(6) Existing licensed centers and conversions may have certain surfaces protected with an approved fire retardant coating to meet the finish requirements. The coatings shall be applied to interior finishes that are attached to, or furred out not more than 1 inch from, a noncombustible backing and applied according to the manufacturer's recommendations. Documentation shall be provided as required by the department.	<input type="checkbox"/>	<input type="checkbox"/>	<input checked="" type="checkbox"/>
(7) Interior finish materials of class B or II or C or III which are less than 1/4 inch thick shall be applied directly against a noncombustible backing or shall be furred out not more than 1 inch unless the tests under which such material has been classed were made without a backer.	<input type="checkbox"/>	<input type="checkbox"/>	<input checked="" type="checkbox"/>
(8) Centers licensed before 12/7/06 may retain previously approved fire retardant coated finishes.	<input type="checkbox"/>	<input type="checkbox"/>	<input checked="" type="checkbox"/>
(9) Textile materials with a class A or I rating may be installed on walls or ceilings of rooms protected by an approved automatic sprinkler system. When textile materials with a class A or I rating are used in un-sprinklered rooms or areas, they must meet the other requirements detailed in sub-sections (b, c, d) of this subrule.	<input type="checkbox"/>	<input type="checkbox"/>	<input checked="" type="checkbox"/>
(10) Drapery materials used for stage curtains, room dividers and similar uses must meet NFPA 701.	<input type="checkbox"/>	<input type="checkbox"/>	<input checked="" type="checkbox"/>
(11) Drapery materials applied to surfaces as interior finishes must meet subrule (9) of this rule.	<input type="checkbox"/>	<input type="checkbox"/>	<input checked="" type="checkbox"/>
(12) All vinyl and wooden wall dividers shall meet subrules (1, 2 and 3) of this rule.	<input type="checkbox"/>	<input type="checkbox"/>	<input checked="" type="checkbox"/>
(13) Bulletin boards shall meet the requirements of subrules (2 and 3) of this rule.	<input checked="" type="checkbox"/>	<input type="checkbox"/>	<input type="checkbox"/>
(14) Combustible materials and decorations must not exceed 20% of each wall in each room and cannot suspend from or near the ceiling.	<input checked="" type="checkbox"/>	<input type="checkbox"/>	<input type="checkbox"/>
<b>Rule 400.8525. Exits.</b>			
(1) Each occupied floor shall have not less than 2 approved exits directly to the outside with proper termination to grade, remote from each other by 50% of the longest dimension of the floor or area served and occupied rooms shall be located between means of egress, unless a first floor, self-contained, occupied room has an approved exit direct to the outside with proper termination to grade with a maximum travel distance of 50 feet from the most remote point in the room to the exit.	<input checked="" type="checkbox"/>	<input type="checkbox"/>	<input type="checkbox"/>
(2) The maximum travel distance from the door of the occupied room to one of the required exits shall be:			
(2a) 50 feet for infants and toddlers (until 30 mos.)	<input type="checkbox"/>	<input type="checkbox"/>	<input checked="" type="checkbox"/>
(2b) 100 feet for children 30 mos. and older.	<input checked="" type="checkbox"/>	<input type="checkbox"/>	<input type="checkbox"/>
(2c) Centers in buildings having complete automatic sprinkler protection may increase their travel distances by 60 feet.	<input type="checkbox"/>	<input type="checkbox"/>	<input checked="" type="checkbox"/>
(2d) Areas approved prior to 7/1/00 are exempt from the travel distance requirements of subrules (2)(a,b,c) of this rule.	<input type="checkbox"/>	<input type="checkbox"/>	<input checked="" type="checkbox"/>
(3) For centers initially licensed after 12/8/06, programs with infants and toddlers shall have exits with proper termination and within 30 inches of grade or exits properly ramped to grade.	<input type="checkbox"/>	<input type="checkbox"/>	<input checked="" type="checkbox"/>
(4) Exit doors and all egress doors shall be side-hinged and equipped with approved hardware.	<input checked="" type="checkbox"/>	<input type="checkbox"/>	<input type="checkbox"/>
(5) Exit doors and doors in rooms occupied by 21 or more children must swing in the direction of egress.	<input checked="" type="checkbox"/>	<input type="checkbox"/>	<input type="checkbox"/>
(6) Required means of egress shall be maintained in an unobstructed, easily traveled condition and shall not be exposed to inherent hazards of the building.	<input checked="" type="checkbox"/>	<input type="checkbox"/>	<input type="checkbox"/>
(7) New construction, additions, remodeling, and conversions shall have approved floor-level landings on each side of required exit doors (max. 1/2 inch difference).	<input type="checkbox"/>	<input type="checkbox"/>	<input checked="" type="checkbox"/>
(8) In conversions, landings shall have a width not less than the width of the stairway or the width of the door, whichever is greater. Landings shall have a length not less than the width of the door.	<input type="checkbox"/>	<input type="checkbox"/>	<input checked="" type="checkbox"/>
(9) In new construction, additions, and remodeling, landings shall comply with the latch-side clearance requirements of ICC/ANSI A117.1.	<input type="checkbox"/>	<input type="checkbox"/>	<input checked="" type="checkbox"/>
(10) For new construction, additions and remodeling, an exit door shall not be less than 36 inches in width. Doors to multi-use bathrooms shall not be less than 32 inches in width.	<input type="checkbox"/>	<input type="checkbox"/>	<input checked="" type="checkbox"/>
(11) Conversions shall have exterior exit doors not less than 36 inches in width. Other use room doors shall be not less than 28 inches in width. Single use toilet room doors shall not be less than 24 inches in width. Remodeled door openings, other than door swing, shall comply with subrule (10) of this rule.	<input checked="" type="checkbox"/>	<input type="checkbox"/>	<input type="checkbox"/>
(12) Centers licensed before 12/7/06 may retain previously approved door widths unless remodeled.	<input type="checkbox"/>	<input type="checkbox"/>	<input checked="" type="checkbox"/>
(13) Exterior exits shall be marked with proper and distinctive exit signs.	<input checked="" type="checkbox"/>	<input type="checkbox"/>	<input type="checkbox"/>
(14) When nighttime care is provided, the center shall have exits with proper termination and within 30 inches of grade or exits properly ramped to grade.	<input type="checkbox"/>	<input type="checkbox"/>	<input checked="" type="checkbox"/>
(15) When nighttime care is provided, exit signs shall be illuminated and emergency lighting provided at exits.	<input type="checkbox"/>	<input type="checkbox"/>	<input checked="" type="checkbox"/>
<b>Rule 400.8530. Hazard Areas.</b>			
(1a) In centers licensed before June 4, 1980, all hazard areas are approved if they are enclosed with a minimum 1/2-hour fire resistive construction, including a minimum 1 1/2-inch flush solid core wood doors or 20-minute labeled fire-rated doors with approved self-closing devices and with positive latching hardware.	<input type="checkbox"/>	<input type="checkbox"/>	<input checked="" type="checkbox"/>
(1b) In centers licensed between June 4, 1980 and July 1, 2000:			
(i) Storage rooms larger than 100 square feet require 1-hour fire resistive construction, including a minimum of 1-hour or "B" labeled fire doors and frame assemblies, including an approved self-closing device and positive latching hardware.	<input type="checkbox"/>	<input type="checkbox"/>	<input checked="" type="checkbox"/>
(ii) Storage rooms 100 square feet or smaller require 1/2-hour fire resistive construction, including a minimum 1 1/2-inch flush solid core wood doors or 20-minute labeled fire-rated doors hung in substantial frames and equipped with approved self-closing devices and positive latching hardware.	<input type="checkbox"/>	<input type="checkbox"/>	<input checked="" type="checkbox"/>
(1c) Any centers licensed after July 1, 2000:			
(i) Storage rooms larger than 100 square feet require 1-hour fire resistive construction, including a minimum of 1-hour or "B" labeled fire doors and frame assemblies equipped with an approved self-closing device and positive latching hardware.	<input type="checkbox"/>	<input type="checkbox"/>	<input checked="" type="checkbox"/>

**RECEIVED**

Center Name <b>Oakland International Academy Pre-K</b>	License Number <b>PROFOBZD</b>
---	-----------------------------------

JUN 10 2014

RULE	C	NC	N/A
<b>BCAL - DETROIT</b>			
<b>Rule 400.8530. Hazard Areas.</b>			
(1) Storage rooms 100 square feet or smaller shall be of 1-hour fire resistive construction. All door openings shall be protected with a minimum of 1 1/2-inch flush solid core wood doors or 20-minute labeled fire doors and frame assemblies equipped with an approved self-closing device and positive latching hardware.	<input checked="" type="checkbox"/>	<input type="checkbox"/>	<input type="checkbox"/>
(2) All required means of egress or child use areas shall be separated from any commercial kitchen by a 1-hour fire resistive construction, including a minimum of 1-hour or "B" labeled fire doors and frame assemblies. Separation is not required if cooking equipment is protected with an approved automatic kitchen hood suppression system.	<input type="checkbox"/>	<input type="checkbox"/>	<input checked="" type="checkbox"/>
(3) The use of an Inclinator is prohibited.	<input type="checkbox"/>	<input type="checkbox"/>	<input checked="" type="checkbox"/>
(4) Heating shall be by a central heating plant or an approved permanently installed electrical heating system. Heating plants located on the same floor as the children shall be in 1-hour fire resistive enclosures including a minimum of 1-hour or "B" labeled fire doors and frame assemblies with approved self-closing devices and positive latching hardware in any interior openings. Door openings for heat plant enclosures not located on the same floor as the children may have 1 1/2-inch flush solid wood core doors or 20-minute labeled fire doors with positive latching hardware and approved self-closing devices. Air for proper combustion shall be provided directly from the outside at a minimum rate of 1 square inch per 4,000 BTUs input and through a permanently open louver or metal duct.	<input checked="" type="checkbox"/>	<input type="checkbox"/>	<input type="checkbox"/>
(5) In centers licensed before 12/7/06, heating plants in non-child-occupied basements do not require additional protection where there is qualified floor separation including 1 1/2-inch flush solid core wood doors or 20-minute labeled fire doors in substantial frames and equipped with approved self-closing devices and positive latching hardware at all stairway openings.	<input type="checkbox"/>	<input type="checkbox"/>	<input checked="" type="checkbox"/>
(6) Any fuel-fired water heaters or similar equipment shall be located according to subrule (4) and (5) of this rule, as applicable.	<input type="checkbox"/>	<input type="checkbox"/>	<input checked="" type="checkbox"/>
(7) Electric heating shall be U.L. listed, permanent fixed-type.	<input type="checkbox"/>	<input type="checkbox"/>	<input checked="" type="checkbox"/>
(8) Auxiliary heating units, such as portable combustion or electrical units, are prohibited.	<input checked="" type="checkbox"/>	<input type="checkbox"/>	<input type="checkbox"/>
(9) Flammable materials, including fuels, pressurized cans, cleaning fluids, matches, shall not be stored in heat plant enclosures. These items may be stored outside the child use areas in metal cabinets or storage facilities accessible only to authorized personnel.	<input checked="" type="checkbox"/>	<input type="checkbox"/>	<input type="checkbox"/>
(10) Storage of combustibles is not allowed in a heat plant or fuel-fired water heater rooms, or in basements containing fuel-fired equipment without proper separation.	<input checked="" type="checkbox"/>	<input type="checkbox"/>	<input type="checkbox"/>
(11) Flammable gases, gasoline or gasoline-powered equipment shall not be stored in the part of the building used as a center or in other parts with an opening into a center without proper fire separation (minimum 2 hours).	<input type="checkbox"/>	<input type="checkbox"/>	<input checked="" type="checkbox"/>
(12) Commercial type laundry equipment shall be installed in a 1-hour fire resistive enclosure including a minimum of 1-hour or "B" labeled fire doors and frame assemblies in any interior door opening that exposes the center.	<input type="checkbox"/>	<input type="checkbox"/>	<input checked="" type="checkbox"/>
(13) Dryer vents shall be metal and vented completely to the exterior.	<input type="checkbox"/>	<input type="checkbox"/>	<input checked="" type="checkbox"/>
(14) Fire dampers are not required in 3/4-hour and 1-hour fire-resistive enclosures.	<input type="checkbox"/>	<input type="checkbox"/>	<input checked="" type="checkbox"/>
(15) All appliances and equipment shall be installed and maintained in accordance with their manufacturer's specifications.	<input checked="" type="checkbox"/>	<input type="checkbox"/>	<input type="checkbox"/>
(16) The center shall be kept free of all conditions that constitute fire safety hazards.	<input checked="" type="checkbox"/>	<input type="checkbox"/>	<input type="checkbox"/>
<b>Rule 400.8535. Fire alarm.</b>			
(1) In any center, an approved fire alarm, either manual or electrical, is required.	<input checked="" type="checkbox"/>	<input type="checkbox"/>	<input type="checkbox"/>
(2) Centers using 5 or more child occupied rooms or licensed for 61 or more children require a fire alarm system installed and maintained in compliance with NFPA-72.	<input checked="" type="checkbox"/>	<input type="checkbox"/>	<input type="checkbox"/>
(3) In new construction, conversions, remodeling, or newly licensed centers, fire alarm system trouble signal shall be in an area normally occupied by child care staff.	<input checked="" type="checkbox"/>	<input type="checkbox"/>	<input type="checkbox"/>
<b>Rule 400.8540. Smoke detectors; carbon monoxide detectors.</b>			
(1) After 7/1/00, new construction, additions and conversions require minimum of battery-operated smoke detectors covering all use areas and their means of egress. These smoke detectors shall be located and spaced according to NFPA-72.	<input checked="" type="checkbox"/>	<input type="checkbox"/>	<input type="checkbox"/>
(2) A carbon monoxide detector is required on all levels approved for child care and in each use area covered by a different furnace zone if the center has fuel-fired heating systems.	<input checked="" type="checkbox"/>	<input type="checkbox"/>	<input type="checkbox"/>
(3) All detectors shall be installed and maintained in operable condition per their manufacturer's recommendations.	<input checked="" type="checkbox"/>	<input type="checkbox"/>	<input type="checkbox"/>
<b>Rule 400.8545. Fire extinguishers.</b>			
(1) Multi-purpose fire extinguishers with a minimum 2A-10BC classification shall be installed in or adjacent to the kitchen or cooking area and in or adjacent to the door of the heat plant room.	<input checked="" type="checkbox"/>	<input type="checkbox"/>	<input type="checkbox"/>
(2) If, based on the capacity of the center or other conditions in the facility, the department or QFI determines the need for additional fire extinguishers then they shall be provided and shall meet the minimum requirements of 2A-10BC.	<input checked="" type="checkbox"/>	<input type="checkbox"/>	<input type="checkbox"/>
(3) Fire extinguishers shall be properly mounted, inspected and maintained in accordance with NFPA-10. The fire extinguisher shall bear a tag indicating the last date of inspection or service and the initials of the person who performed the inspection or service.	<input checked="" type="checkbox"/>	<input type="checkbox"/>	<input type="checkbox"/>
<b>Rule 400.8550. Electrical service.</b>			
(1) The electrical service shall be maintained in a safe condition.	<input checked="" type="checkbox"/>	<input type="checkbox"/>	<input type="checkbox"/>
(2-3) In new construction, additions and, when warranted, in conversions, or where conditions indicate need for inspection, the electrical service shall be inspected by the authority having jurisdiction and a copy of the certificate of approval kept at the center.	<input type="checkbox"/>	<input type="checkbox"/>	<input checked="" type="checkbox"/>
(4) Long-term use of electrical extension cords is not permitted.	<input checked="" type="checkbox"/>	<input type="checkbox"/>	<input type="checkbox"/>
(5) Electrical outlets in child use areas for preschool-age children and younger must be inaccessible to the children.	<input checked="" type="checkbox"/>	<input type="checkbox"/>	<input type="checkbox"/>
(6) Electrical outlets in child use areas within 6 feet of any water source must be GFCI protected.	<input checked="" type="checkbox"/>	<input type="checkbox"/>	<input type="checkbox"/>
(7) Power strips shall be equipped with surge protectors and shall not be longer than 6 feet or be connected to another power strip.	<input type="checkbox"/>	<input type="checkbox"/>	<input checked="" type="checkbox"/>

Center Name <b>Oakland International Academy Pre-K</b>	License Number <b>PROPOSED</b>
---	-----------------------------------

RULE	C	NC	N/A
<b>Rule 400.8555. Open flame devices; candles.</b> (1) Open flame devices, candles, and incense are prohibited except for religious celebrations.	<input type="checkbox"/>	<input type="checkbox"/>	<input checked="" type="checkbox"/>
<b>Rule 400.8560. Multiple occupancy.</b> (1) Buildings of multiple occupancy shall not present a life safety hazard. (2) Buildings of multiple occupancy with areas used for hazardous or unpredictable operations shall be prohibited. (An approved Vocational Education Center may be exempted).	<input checked="" type="checkbox"/>	<input type="checkbox"/>	<input type="checkbox"/>
	<input type="checkbox"/>	<input type="checkbox"/>	<input checked="" type="checkbox"/>

**List rooms or areas inspected**  
 Conducted inspection of room(s) that will be utilized by proposed program library, and room #107 [see attached sketch area highlighted in "ORANGE"]. The program will have kids 2 1/2 years of age and older. Writer also inspected other pertinent areas, storage room, hot water tank area and telecommunications area. This report is reflective of follow-up to original report issued on 2/24/2014 and all previous items in noncompliance are now compliant.

**Comments:**  
 The facility is located on the northeast corner of Miller St. and Dwyer St. within the City of Detroit, County of Wayne. The building consists of 1-story with no basement and of masonry and steel construction. The proposed program will be located within Oakland International Academy. The facilities fire-extinguishers were serviced & tagged by "Eastman Fire Protection" on 3/2014. The building has electrical fire alarm that consists of horn/strobes, manual pull stations and smoke detector over fire alarm control panel located in front office. The alarm was serviced & tagged by "Controllers Security Systems" on 5/28/2013. The heat is provided by roof top unit - HVAC(s).

The following items were corrected from addendum issued on 2/24/2014.  
 -The gas-fired furnaces were inspected by "Fadi's Heating & Cooling" on 5/27/2014.  
 -The cork bulletin boards were removed.  
 -The storage room that is less than 100 square feet had 5/8" inch drywall ceiling installed and all seams with existing wall were taped and covered with noncombustible material. Room is completely sealed and has properly rated door with an approved hydraulic self-closer and positive latching hardware.  
 -The required smoke detectors were installed in both proposed room(s) and in the hallway.  
 -The required carbon monoxide detectors were installed. There was one placed in each proposed room, giving a total of two being installed.  
 -The electrical outlets had required plastic inserts installed within use area(s).

This report outlines the fire safety requirements for licensing by the Bureau of Children and Adult Licensing. Additional codes or ordinances may be required by other Federal, state, or local officials.

ENTER RULE NUMBER	ENTER DESCRIPTION OF NON-COMPLIANCE

Center Name <b>Oakland International Academy Pre-K</b>	License Number <b>PROPOSED</b>
---	-----------------------------------

**RECOMMENDATION** (If you have any questions concerning this report, please contact the inspecting person named below)

A.  This facility has been determined to be in substantial compliance with applicable rules.

C.  Because of the above listed deficiencies, temporary approval is recommended until \_\_\_\_\_ (date)

D.  This facility has been determined to be in substantial non-compliance with applicable rules. Approval is not recommended.

Name of Inspecting Person (Print or type) <b>Derek Segars</b>	Telephone Number <b>313-366-5444</b>
--	---

Agency Address (Number, Street) <b>P.O. Box 34003</b>	City <b>Detroit</b>	Zip Code <b>48234</b>
--	------------------------	--------------------------

Inspector's Signature <i>Derek Segars</i>	Date <b>6/3/2014</b>
--	-------------------------

Department of Human Services (DHS) will not discriminate against any individual or group because of race, religion, age, national origin, color, height, weight, marital status, sex, sexual orientation, gender identity or expression, political beliefs or disability. If you need help with reading, writing, hearing, etc., under the Americans with Disabilities Act, you are invited to make your needs known to a DHS office in your area.	<b>AUTHORITY:</b> 1973 PA 116 <b>COMPLETION:</b> Required <b>PENALTY:</b> License Denied
--	--

**RECEIVED**

JUN 10 2014

**BCAL - DETROIT**

- SKETCH NOT DRAWN TO SCALE -

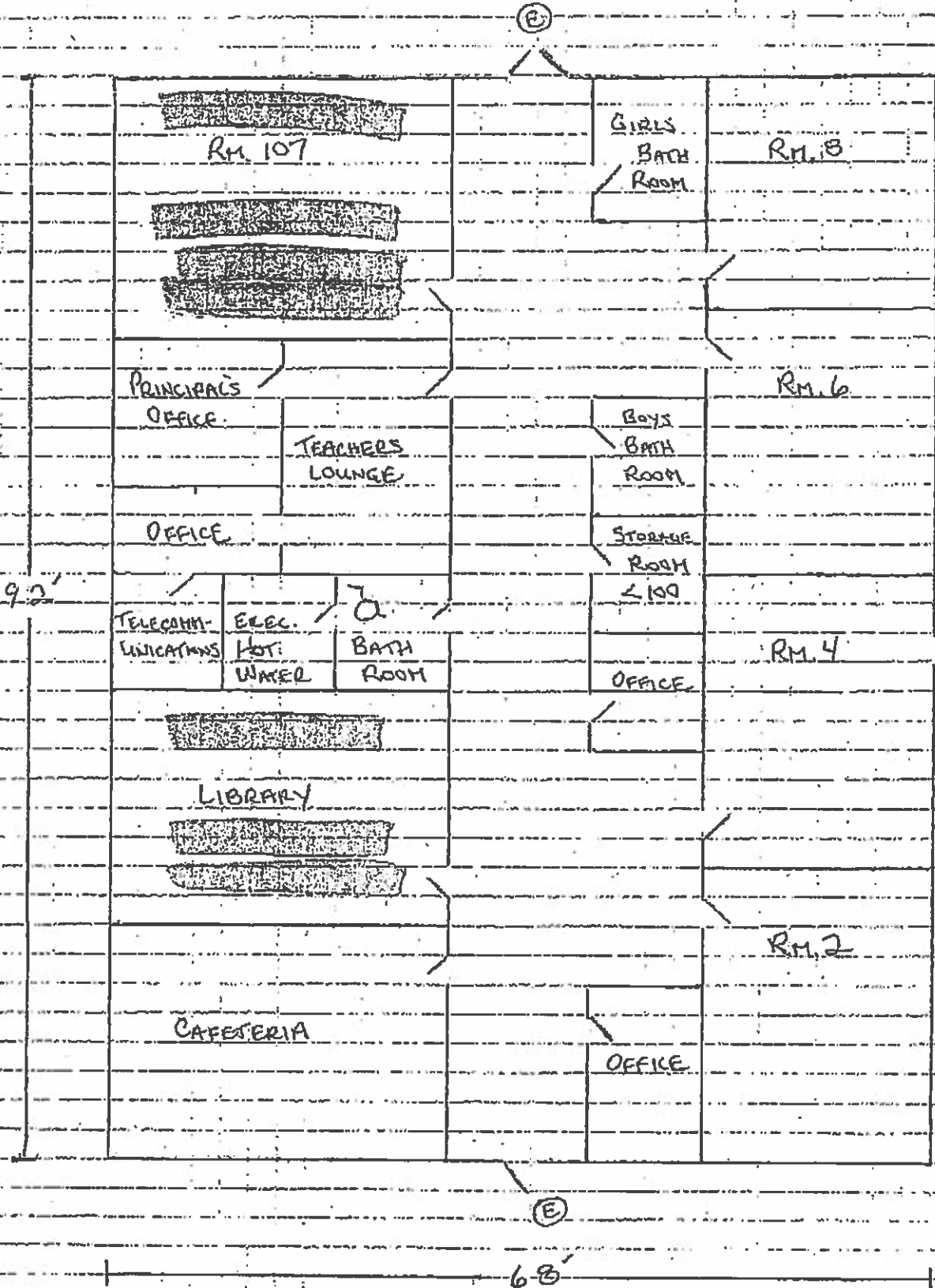

OAKLAND INTERNATIONAL ACADEMY PRE-K  
 6111 MILLER  
 DETROIT, MI 48211